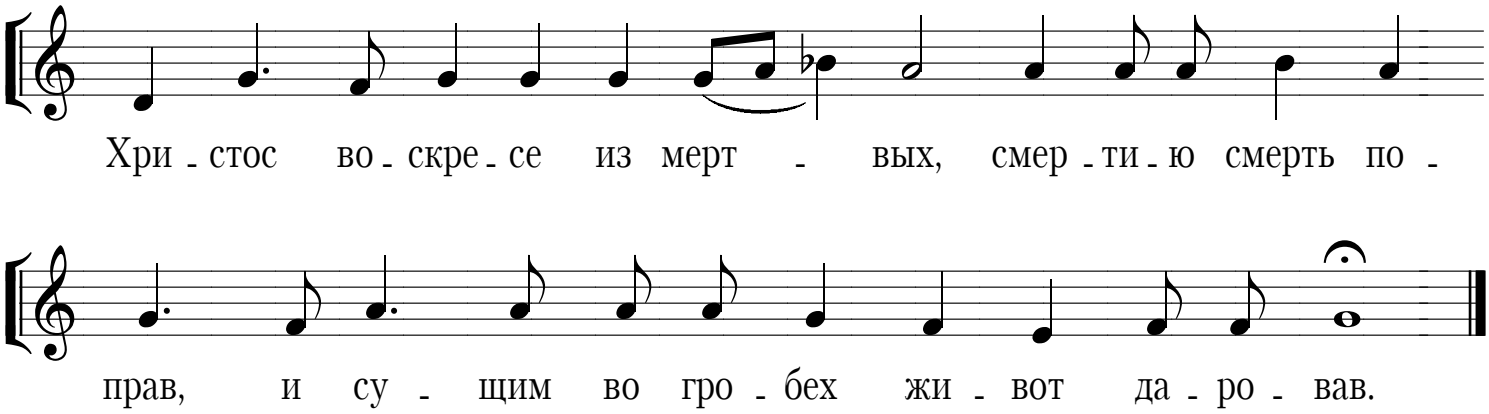Тропарь Пасхи знаменного распева